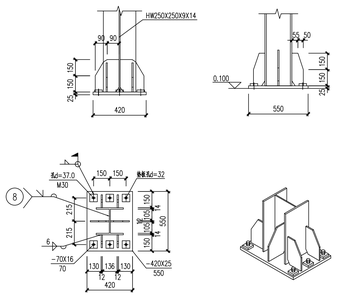

1

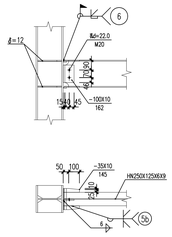

2

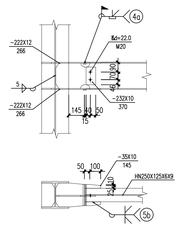

3

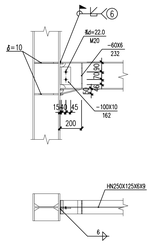

4

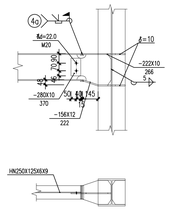

5

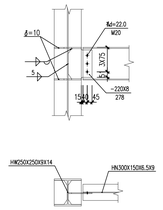

6

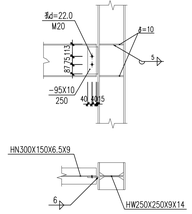

7

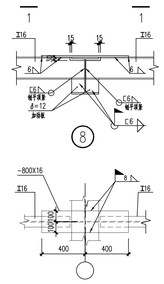

8

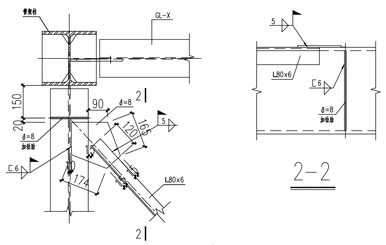

9

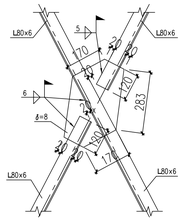

10

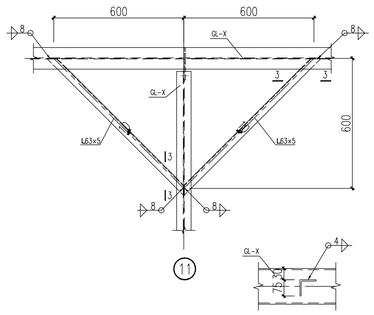

11

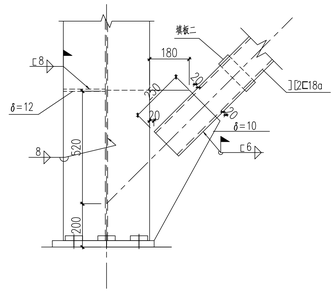

12

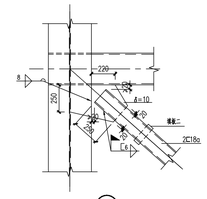

13

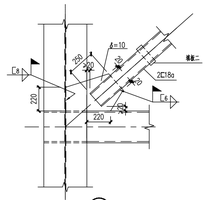

14

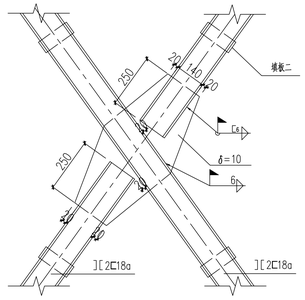

15

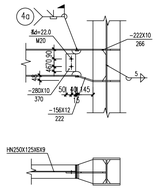

16

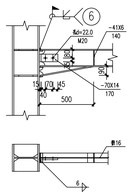

17

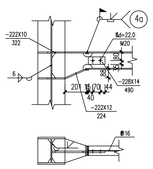

18

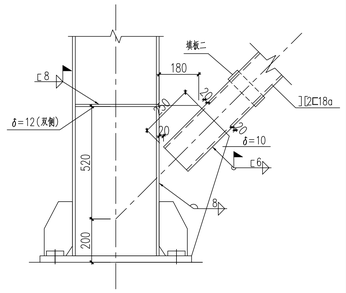

19

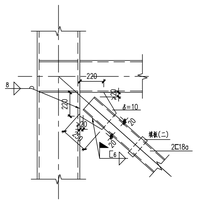

20

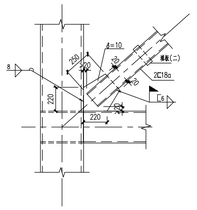

21

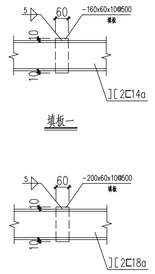

说明:

1. 材料（除特别说明外）钢材采用Q235-C；焊条采用E43xx型。
   连接螺栓采用10.9级高强螺栓，直径M20，摩擦面进行喷砂处理，抗滑移系数0.40
   未注明连接板厚度均为16mm。
2. 钢结构需放样施工，并以现场测绘数据为依据进行放线、下料、加工和安装。
3. 未注明的杆件连接为焊接，一律满焊，焊脚尺寸为8mm。
4. 连接焊缝采用完全焊透的对接焊缝，对接焊缝的质量为二级。
5. 凡以椭圆孔连接的杆件不得焊接。
6. 横向加劲肋厚度比连接梁翼缘厚度厚2mm。
7. 柱脚锚栓均采用双螺母，材质同锚栓。
8. 柱水平加劲肋与构件翼缘板相接处的切角宽度为30mm，
   柱水平加劲肋与构件腹板相接处的切角高度为45mm 。
9. 各杆件同填板均按等净距放置且每个节间不少于2个。
10. 焊缝符号 —⊗— 均选自16G519中70~78页中相关节点。
11. 当不同材质强度钢材焊接时，焊条材料应按强度较低的钢材选用。
12. 未尽事宜严格按照国建有关规范及标准执行。

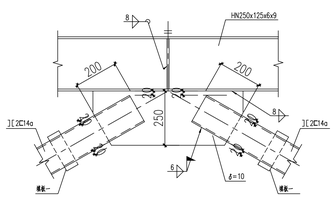

22

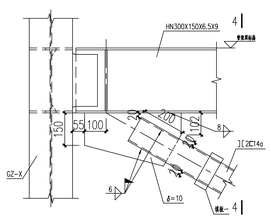

23

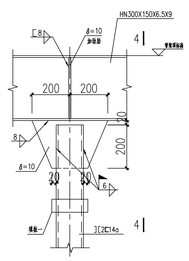

24

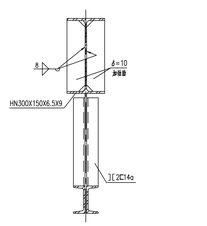

4—4

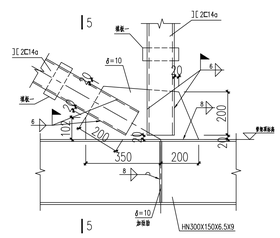

25

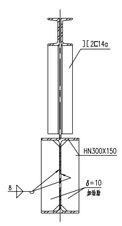

5—5

0						2024.9.4
版REV.	说 明 DESCRIPTION	设 计 DESN'D	校 核 CHK'D	审 核 RSV'D	审 定 APP'D	日 期 DATE

本图纸及其内容为赛鼎工程有限公司技术成果，未经本公司书面许可不得转给第三者或复制。
This drawing is the property of SEDIN. Unauthorized disclosure to any third party or duplication is not permitted.

赛鼎工程有限公司
SEDIN Engineering Co., Ltd

工程设计综合甲级
Class Comprehensive A
Engineering Design Qualification Certificate

证书编号: Certificate No. A114000782

工程名称 PROJECT	伊犁新天空分宿重自治达赖喜等技改项目	图纸名称 DRAWING NAME	节点详图
设计项目 SECTION	沿青螺栓	图 号 DWG.NO.	FB01.178.E62.00-09
设计阶段 STAGE	详细工程设计	专 业 SPECT / 结 构	比例 SCALE / 第1张OF共1张

SEDIN档案专用 验收 CD

日期DATE 签名SIGN 专业SPEC 客户CUSTOMER